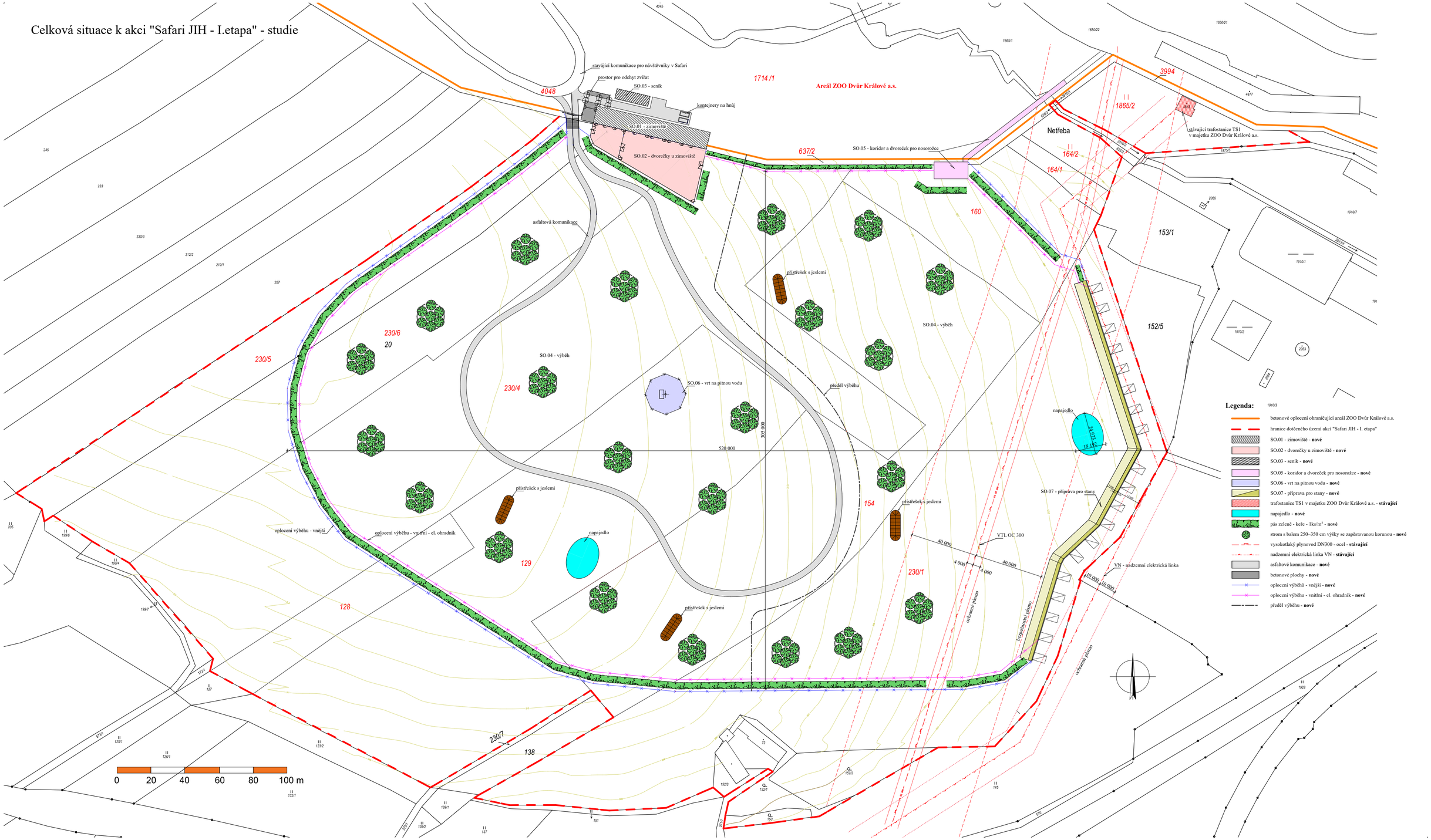Celková situace k akci "Safari JIH - I.etapa" - studie